

**Ashland-Greenwood Public Schools
Special Building Disbursements
19-Apr-10**

Page

Check	Payable to	Amount	Description
001020	Ace Plumbing Heat & Air	\$ 16,625.00	MSSH Plumbing
001021	Artisan Stone Company Inc	\$ 55,851.45	Elem Precast Panels
001022	Beringer Ciaccio Dennell Mabrey	\$ 4,775.85	Architectural Services
001023	Concrete Industries, Inc	\$ 3,806.65	Elem Reinforcing Steel
001024	Gana Trucking & Excavating, Inc	\$ 12,247.69	Elem Site Cleaning & Earthwork
001025	HEP Inc.	\$ 51,106.20	Elem Plumbing
001026	Katelman Steel Fabriciation, Inc	\$ 34,124.00	Elem Steel
001027	Kingery Construction	\$ 36,399.11	CMR Services
001028	Midwest Demolition Co	\$ 1,359.45	HS Demoltion
001029	Willmar Electric Service Corp	\$ 3,594.40	Elem Electrical
	LoopTech	INC	HS Geo Thermal
		\$ 219,889.80	

Authorized by:

**Ashland-Greenwood Public Schools
General Fund Disbursements
April 19, 2010**

Check #	Vendor	Amount	Description
027337	Ashland-Greenwood Payroll Acct	\$ 255,977.93	Net Payroll
027338	AGEA	\$ 2,130.33	Employee Dues
027339	Blue Cross/Blue Shield	\$ 71,249.29	Payroll Employee Health Ins
027340	Centennial Bank	\$ 10,240.00	Payroll Section 125 Deduct
027341	Guardian	\$ 694.22	Payroll Employee Life Prem
027342	Guardian	\$ 545.64	Employee Vision Plan
027343	GWN Marketing	\$ 1,685.00	Payroll Annuity Deduction
027344	National Insurance Service	\$ 988.10	Payroll LTD Insurance Prem
027345	Ashland-Greenwood Payroll Acct	\$ 11,679.09	Payroll State Tax Wthhldg
027346	Ashland-Greenwood Payroll Acct	\$ 177.00	Employee Child Support Paymnt
027347	Ashland-Greenwood Payroll Acct	\$ 81,164.00	Payroll Federal Tax Wthhldg
027348	Retirement	\$ 58,795.28	Payroll Retirement Wthhldg
027349	Accurate Locksmiths	\$ 12.05	Supt Off: Keys
027350	Matt Anderson	\$ 44.00	Maintenance: Signage
027351	Ashland Auto Parts	\$ 32.80	Transportation:Bus parts
027352	Ashland Pharmacy	\$ 18.58	Nurse: Ibuprofen
027353	Bracker's Good Earth Clay	\$ 707.50	MS/HS Art: Clay Supplies
027354	Maris Buller	\$ 140.00	Sped: RT Services
027355	City Of Ashland	\$ 1,800.75	Water and Sewer
027356	Control Services, Inc.	\$ 359.80	Maintenance: Elem Boiler Repa
027357	Cornhusker International Trucks, Inc.	\$ 1,826.08	Transp: 03 Bus Repair
027358	Cornhusker Winnelson Company	\$ 102.31	Maintenance: Restroom parts
027359	EMC Corporation	\$ 1,247.40	Instruction: Software Services
027360	Follett Library Resources	\$ 133.89	Media: Library Books
027361	GovConnection Inc.	\$ 39.74	Supt Office: Supplies
027362	Hammond & Stephens	\$ 91.97	MS Principal: Awards
027363	Heartland Foundation/School	\$ 3,336.00	Sped Instruct: Student Tuition
027364	Hillyard/Sioux Falls	\$ 37.65	Custodial: Equipment
027365	Hometown Leasing	\$ 118.00	Admin: Copier Lease
027366	Johnstone Supply	\$ 113.81	Maintenance: Parts
027367	Jostens Diploma Division	\$ 913.16	Instruction: Diploma covers
027368	J. W. Pepper & Son, Inc	\$ 47.89	Vocal Music: Music
027369	Lincoln Family Med. Group	\$ 125.00	Transportation: Empl Physical
027370	Linweld	\$ 24.36	Voc Ag: Tank/Gas
027371	Zach Lusienki	\$ 21.75	March Activity Worker
027372	MCI-Mega Preferred	\$ 120.22	Long Distance Service
027373	Mead Lumber Co.	\$ 41.02	Sped Transp: Vehicle Parts
027374	MidAmerica Admin	\$ 125.00	Employee Benefit
027375	Midwest Office Automations	\$ 265.00	Instruction: Copier Use
027376	Midwest Turf & Irrigation	\$ 81.42	Maintenance: Mshs Irrigation
027377	NASB	\$ 211.55	Board of Ed: Annual Dues
027378	Nebraska Council of School Admin.	\$ 175.00	Pupil Supp: Wkshop Fee
027379	NECO	\$ 91.80	Custodial: Building Security
027380	Nebraska Department Of Ed.	\$ 29,168.00	Sped: Student Tuition
027381	Nebraska Safety Council	\$ 80.00	Nurse: CPR Registr Fee
027382	Nebraska U. C. Fund	\$ 924.00	Unemployment Benefit

**Ashland-Greenwood Public Schools
General Fund Disbursements
April 19, 2010**

Check #	Vendor	Amount	Description
027429	VISA	\$ 231.41	Supt Office: Supplies
027430	Walton Seed	\$ 264.00	Maintenance: fertilizer
027431	Windstream	\$ 1,053.15	Local Telephone Service
027432	Admin Operations Account	INC	Mileage, Fees, Supplies
027433	John Baylor Test Prep	INC	Instruction: ACT Test Prep

\$ 583,795.15

Incompletes

Ashland Disposal
Nextel
Seminole

Elem Waste Removal
Cell Phone Use
Natural Gas

Authorized by:

**Ashland-Greenwood Public Schools
General Fund Expenditures by Object
Proposed Budget**

		Code	2007-08 Budget	2008-09 Budget	2009-10 Budget	2010-11 Proposed	Dollars +/-	Percent +/-
Wages	Certified Staff Salaries	110	\$ 3,156,846	\$ 3,337,407	\$ 3,522,412	\$ 3,652,944	\$ 130,532	3.57%
	Sub Teachers Wages	120	\$ 67,464	\$ 70,183	\$ 74,243	\$ 77,231	\$ 2,988	3.87%
	Classified Staff Wages	140	\$ 732,741	\$ 779,516	\$ 822,034	\$ 846,755	\$ 24,721	2.92%
	Classified Staff Sub Wages	141	\$ 14,883	\$ 13,929	\$ 13,849	\$ 13,879	\$ 30	0.21%
Benefits	Social Security	210	\$ 297,776	\$ 314,952	\$ 332,307	\$ 344,173	\$ 11,866	3.45%
	Retirement	220	\$ 280,915	\$ 297,426	\$ 353,660	\$ 366,519	\$ 12,859	3.51%
	Life Insurance	230	\$ 3,633	\$ 3,803	\$ 3,838	\$ 3,838	\$ -	0.00%
	Health Insurance	235	\$ 743,378	\$ 778,498	\$ 850,451	\$ 931,274	\$ 80,823	8.68%
	Dental Insurance	238	\$ 14,478	\$ 16,027	\$ 16,195	\$ 17,492	\$ 1,297	7.41%
	Workers Compensation	240	\$ 31,335	\$ 37,567	\$ 39,201	\$ 40,506	\$ 1,305	3.22%
	Unemployment	283	\$ 5,000	\$ 5,000	\$ 7,000	\$ 7,000	\$ -	0.00%
Purchased Services	Professional Services	310	\$ 25,211	\$ 27,261	\$ 27,261	\$ 16,561	\$ (10,700)	(64.61%)
	Legal Services	317	\$ 8,500	\$ 9,500	\$ 12,500	\$ 12,500	\$ -	0.00%
	Contracted Services	318	\$ 187,075	\$ 189,103	\$ 215,214	\$ 276,814	\$ 61,600	22.25%
	Staff Development	319	\$ 8,775	\$ 10,585	\$ 12,185	\$ 5,685	\$ (6,500)	(114.34%)
	Natural Gas	321	\$ 58,000	\$ 72,500	\$ 65,500	\$ 58,000	\$ (7,500)	(12.93%)
	Electricity	322	\$ 102,000	\$ 102,000	\$ 106,000	\$ 120,000	\$ 14,000	11.67%
	Water	323	\$ 29,000	\$ 29,000	\$ 29,000	\$ 29,000	\$ -	0.00%
	Rentals/Leases	327	\$ 3,045	\$ 5,500	\$ 5,500	\$ 5,508	\$ 8	0.15%
	Property Insurance	328	\$ 30,500	\$ 30,000	\$ 29,000	\$ 29,300	\$ 300	1.02%
	Parent Mileage	332	\$ 200	\$ 6,464	\$ 6,200	\$ 2,000	\$ (4,200)	(210.00%)
	Gas & Oil	336	\$ 48,000	\$ 65,500	\$ 48,500	\$ 36,500	\$ (12,000)	(32.88%)
	Tires & Parts	337	\$ 12,300	\$ 12,300	\$ 17,300	\$ 17,300	\$ -	0.00%
	Vehicle Repairs	338	\$ 10,750	\$ 10,750	\$ 17,750	\$ 19,750	\$ 2,000	10.13%
	Postage	341	\$ 8,000	\$ 8,000	\$ 8,500	\$ 10,500	\$ 2,000	19.05%
	Advertising & Printing	350	\$ 4,800	\$ 5,300	\$ 5,300	\$ 5,300	\$ -	0.00%
	Special Education Tuition	363	\$ 183,500	\$ 202,000	\$ 267,000	\$ 201,000	\$ (66,000)	(32.84%)
	Special Ed Prof	375	\$ 73,664	\$ 79,664	\$ 86,000	\$ 80,000	\$ (6,000)	(7.50%)
Telecommunications	382	\$ 39,950	\$ 32,310	\$ 32,310	\$ 21,310	\$ (11,000)	(51.62%)	
Supplies	Supplies & Materials	410	\$ 115,802	\$ 125,314	\$ 127,332	\$ 124,835	\$ (2,497)	(2.00%)
	Testing Materials	411	\$ 9,300	\$ 6,000	\$ 6,000	\$ 7,950	\$ 1,950	24.53%
	Textbooks	420	\$ 106,742	\$ 77,781	\$ 77,781	\$ 70,770	\$ (7,011)	(9.91%)
	Library books	430	\$ 8,000	\$ 8,000	\$ 8,000	\$ 8,000	\$ -	0.00%
	Periodicals	440	\$ 3,244	\$ 3,232	\$ 3,232	\$ 2,732	\$ (500)	(18.30%)
	Audio-Visual Materials	450	\$ 2,015	\$ 7,600	\$ 5,600	\$ 2,850	\$ (2,750)	(96.49%)
	Computer Software	460	\$ 45,300	\$ 67,800	\$ 73,800	\$ 99,400	\$ 25,600	25.75%
Capital Outlay	Building Materials	520	\$ 305,000	\$ 250,000	\$ 345,000	\$ 201,000	\$ (144,000)	(71.64%)
	Furniture & Equipment	530	\$ 492,022	\$ 480,369	\$ 495,369	\$ 120,000	\$ (375,369)	(312.81%)
	Vehicle Acquisition	540	\$ -	\$ 75,000	\$ 75,000	\$ -	\$ (75,000)	
Other	Dues & Fees	630	\$ 24,710	\$ 23,210	\$ 23,210	\$ 22,585	\$ (625)	(2.77%)
	Liability Insurance	641	\$ 21,100	\$ 21,000	\$ 19,000	\$ 19,000	\$ -	0.00%
	Travel & Mileage	670	\$ 20,786	\$ 20,186	\$ 29,586	\$ 15,746	\$ (13,840)	(87.90%)
	Other Object	690	\$ 6,550	\$ 6,050	\$ 4,000	\$ 4,000	\$ -	0.00%
Total			\$ 7,342,289	\$ 7,723,587	\$ 8,319,120	\$ 7,947,505	\$ (371,614)	(4.68%)

Projected Receipts 2010-11

\$ 7,840,031

Difference Expenses over Receipts

(\$107,474)

2010-11 General Operating Fund Budget Assumptions

- Growth of Property Values in the School District by 4%
- Decrease in the Bond Fund Levy by 1.5 Cents
- Increase in the General Fund Levy by 1.5 Cents
- Only Priority #1 Capital Outlay Projects Addressed
- Instruction & Administrative Equipment limited to \$120,000
- Additional Total Certified Staffing 1 FTE Position
- Additional Non-certified Staff - No changes
- Shift of current staffing to Poverty and ELL Programs (No new staffing)
- Use of Title IIA Funds for Class Size Reduction
- New School Bus Purchased from Depreciation Fund
- Reduce of 2 contracts from Heartland School
- Decrease in Vehicle Gas costs based on lower more stable pricing

PROMPT:

Write a short 'press release' that would introduce you to the community and students if you are selected for this Physical Education & Head Boys Basketball position. When you are completed, please click save icon and you are done!

After spending most of the 2009-2010 school year as a long term sub and volunteer assistant basketball coach, Andrew Belsky will come aboard full time at AGHS as the 7-12 Physical Education teacher and Head Boy's Basketball coach. Belsky, a Dodge Nebraska native, graduated from Dodge High School and attended the University of Nebraska at Lincoln. While at the University of Nebraska Belsky was a student assistant for the Husker Football and Women's Basketball programs and earned a bachelor's degree in Health and Physical Education. Upon graduating from UNL, Belsky spent two years at Hyannis High School teaching health and PE along with multiple coaching duties including Head Boys Basketball and Head Track. After two years in Hyannis, Belsky accepted a position as Graduate Assistant Coach at Pittsburg State University in Pittsburg Kansas. At Pittsburg, Belsky helped coach the Women's Basketball team while earning his Masters Degree from the college of Health and Human Performance. Upon completion of his masters degree Belsky moved on to Cameron University in Lawton, Oklahoma where he assumed the roles as Assistant Women's Basketball coach as well as an instructor in the Health, Physical Education, and Recreation department at CU. At CU, Mr. Belsky had responsibility of the strength and conditioning program and recruiting. After a short stint at CU Belsky moved back to Nebraska and worked in the business field in Omaha until taking over at Ashland Greenwood last fall for Brad Jacobsen, who assumed the duties of Principal on October 5, 2009. Mr. Belsky is very excited about the opportunity ahead of him at AGHS and looks forward to being a part of this school and community.

Andrew Belsky

3121 N 120th Ct. #302 Omaha, NE 68164
402-380-0990 arbelsky@yahoo.com

OBJECTIVE:

To use my education and experience to join the staff at Ashland Greenwood Public Schools

Wells Fargo Financial

Omaha, NE 4/09 – Present

- Evaluating customer profiles to position them in their best possible financial position with the products we have available
- Setting up appointments to present options and explain benefits
- Overcoming and handling objections to close the sale
- Presenting products to customers that best meet their needs

**Independent Insurance Agent
AFLAC/ American Income Life**

Omaha, NE 4/08 – 4/09

- Prospecting and meeting with business owners to set up new business accounts, as well as servicing existing accounts
- Meeting one-on-one with new clients daily to present their benefit options
- Handling objections and answering questions to consistently close sales
- Examining applications before submitting them to home office

**Cameron University Women's Basketball
Assistant Coach / HPER Instructor**

Lawton, OK 7/07- 3/08

- Assist in all floor coaching duties during practice and games
- Participated in recruitment of athletes including mailings, phone calls, game scouting, campus visits, and updating recruiting files
- Coordinated all opponent scouting including film exchange and requests
- Instructed classes for HPER Dept in areas of Weightlifting, Cardio Fitness, and PE Methods
- Designed and Implemented the off-season and in-season strength and conditioning program

**Pittsburg State Women's Basketball
Graduate Assistant Coach/ Instructor**

Pittsburg, KS 8/06-7/07

- Assisted Head coach in floor coaching during practice and games
- Handled recruitment of athletes focusing on player scouting
- Provided opponent scouting information to players and coaches
- Supervised off season and in season strength and conditioning program
- Taught classes in HPER Dept such as Healthy Lifestyles and Weightlifting

Hyannis High School

Hyannis, NE 8/04 – 5/06

Head Boys Basketball Coach / Teacher

- Taught PE and Health 7-12, classes included PE, Advanced PE, Adaptive PE, Health, Weight Lifting and Conditioning
- Led school to first winning season in 3 years and a conference runner-up
- Organized all aspects of the boys basketball program, from assistant coach duties to travel plans, off season workouts, and camps
- Supervised all off season workouts and conditioning of all sports
- Scouted opponents, coordinated all practice and game plans

Nebraska Football & Women's Basketball

Lincoln, NE 4/01 – 5/04

Student Assistant

- Worked in all areas of the football and basketball programs, such as daily staff needs travel activities, and alumni relations
- Assisted coaches in setting up and running daily practices and drills
- Participated in film sessions and film exchange
- Assisted in all daily office administration work including camp planning and recruiting

EDUCATION

Pittsburg State University

Pittsburg, KS 7/07

Master of Science Degree
Health and Human Performance

University of Nebraska-Lincoln

Lincoln, NE 5/04

Bachelor of Science Degree in Education
Endorsement: Health/PE 7-12

Additional Skills/ Honors

Teaching at College Level
Excellent Communication Skills
CSCS Cert. In Progress

Strength Training Experience
Member of 3 HS Football
State Championship Teams



INNOVATIVE
LABORATORY
SYSTEMS, INC.

105 S. 14TH STREET
ASHLAND, NE 68003
PHONE: 402-944-2232 FAX: 402-944-2411
WEBSITE: www.innovlab.com

"Your Complete Laboratory Furniture & Equipment Company"

PROPOSAL

March 24, 2010

TO: Mr. Brad Jacobsen, Principal
Ashland Greenwood Senior High School
1842 Furnas
Ashland, NE 68003

RE: Existing Classroom Remodel

Subject: Scope of Work & Pricing

Innovative Laboratory Systems, Inc., 105 South 14th Street, Ashland NE is pleased to be presenting this proposal for providing, delivering and installing the Kewaunee Scientific Corporation wood casework, 1" thick black epoxy countertops/sinks and fixtures most closely resembling the materials called out drawings cooperatively developed by ILS and Senior High School personnel. The materials to be supplied are depicted on drawings with a born on date of 02/04/10.

Price: \$36,635.00
Add for electrical/data raceway \$1,500.00

Credit for Deleting 12 Tables shown on Drawing Sheet A6 Elevation 10 \$6,900.00

1. Items which have been specifically excluded from this proposal include, but are not limited to the following:
 - a. Bonding—if bonding is required add 1 1/2% to the project proposal amounts
 - b. Electrical, plumbing or HVAC work required to make the materials provided by ILS operational
 - c. Hoisting of materials supplied by ILS to any level above grade.
2. TAXES ARE NOT INCLUDED Unless the order is accompanied by a specific tax exemption certificate, taxes as necessary, must be collected.
3. Prices may be considered firm for a period of 60 days with later acceptance subject to Innovative Laboratory Systems, Inc. approval.
4. Terms of sale are defined by the pricing portion of this document.

PROPOSAL

5. Payment shall be net 30 days.
6. Delivery can be made 90 days after receipt of an approved order.
7. Shop drawings, when required by the project, can be available 15 working days after receipt of a notice to proceed. A 10 per cent fee may be billed upon the return of the approved shop drawings.
8. All obligations of Innovative Laboratory Systems, Inc. under this proposal are contingent upon Innovative Laboratory Systems, Inc.'s receipt of all required submittals and the access to the areas where equipment is to be installed for field measurements prior to the above stated lead time. Should dimensions not be available, they must be guaranteed in writing. All work areas are to be prepared so as to be acceptable to Innovative Laboratory Systems, Inc. and its agent for their work. Innovative Laboratory Systems, Inc. will not be called upon to ship materials/equipment until sufficient areas are ready to insure continued work.
9. Innovative Laboratory Systems, Inc. will not accept a purchase order or contract containing penalties or liquidated damages.
10. Innovative Laboratory Systems, Inc. will be furnished temporary suitable storage space at no additional cost for materials/equipment shipped to the jobsite at the direction of the contractor/owner.
11. All orders are subject to timely credit approval by Innovative Laboratory Systems, Inc.
12. All items quoted are to be the standard sizes, configuration and construction details of the manufacturer(s) indicated unless explicitly stated otherwise in this proposal. When installation pricing is not included the general contractor shall be responsible for all field measurements and for reporting immediately to ILS the receipt of freight shortages or freight damages.

We trust this pricing information and scope proposal will meet your requirements. We look forward to potential participation on the project. Please give us a call if we can be of any further help. Thank you.

Sincerely,



Dean Curtis, Senior Project Estimator
Innovative Laboratory Systems, Inc.
Office Phone 402-944-2232-17
402-598-7443 Cell Phone
Email—dean@innovlab.com

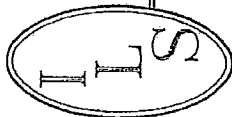

INNOVATIVE LABORATORY SYSTEMS, INC.
105 South 14th Street
Ashland, Nebraska 68003

PHONE (402) 944-2232 FAX (402) 944-2411

SINKS & FIXTURES

PENDING REVIEW

GENERAL NOTES

- 1) OWNER TO ADVISE COLOR SELECTION(S) PER ATTACHED COLOR GUIDE(S).
- 2) OWNER TO VERIFY FIXTURE MODELS AND LOCATIONS.
- 3) CONTRACTOR TO VERIFY ALL SINK AND FIXTURE HOLE SIZES AND LOCATIONS.
- 4) CONTRACTOR TO FURNISH DELIVERY REQUIREMENTS AND INSTALLATION SCHEDULE.
- 5) CONTRACTOR TO FIELD VERIFY ALL CRITICAL DIMENSIONS.

DRAWING INDEX

DT-DT1 DETAILS
A FLOOR PLAN
A1-A5 ELEVATIONS

COLOR SELECTIONS

WOOD CASEWORK: _____
PLASTIC LAMINATE _____
SHELVING: _____
EPOXY RESIN: _____
BASE MOLDING: _____ BY OTHERS

THIS SUBMITTAL COVERS:

ASHLAND GREENWOOD HIGH SCHOOL

ASHLAND, NE

REVISIONS

NO. AS/DATE DATE 2-4-98

THIS PRINT IS LOANED
SUBJECT TO RETURN UPON
DEMAND AND UPON THE
EXPRESS CONDITION THAT
IT IS TO BE USED ONLY FOR THE
PROJECT AND NOT BE REPRODUCED
OR COPIED IN ANY MANNER
WITHOUT THE WRITTEN
CONSENT OF ILS.



Research Collection

Kemreath Drop-in Sinks

Kemreath Drop-in Sinks are formed in metal molds to provide a tapered one-piece design. They are made from a combination of maximum strength resins, upgraded for maximum properties with carefully selected curing resins and inert fillers to produce a thermosetting material.

After being removed from the molds, they are cured at high temperatures for several hours to complete the polymerization process. They are made from a combination of maximum strength resins, upgraded for maximum properties with carefully selected curing resins and inert fillers to produce a thermosetting material.

Drop-in Kemreath Sinks

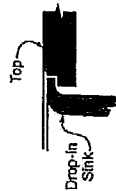
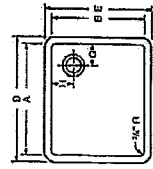
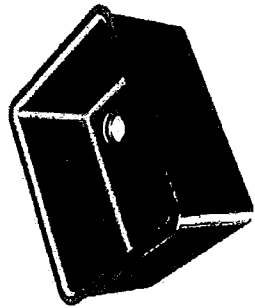

Black Kemreath

Part Number	A	B	Depth	O.D.	E	Drain Location
1003-DI-BK	14"	10"	6"	15 1/2"	12 1/2"	7" 5/8"
1003-DI-BK	18"	15"	11"	20 1/2"	17 1/2"	3 1/2" 3 1/2"
1003-DI-BK	25"	15"	10"	27 1/2"	17 1/2"	3 1/2" 3 1/2"
1006-DI-BK	18"	15"	8"	20 1/2"	18 1/2"	4" 4"
1021-DI-BK	21"	18"	10"	23 1/2"	20 1/2"	4" 9"
1041-DI-BK	23 1/2"	15 1/2"	8 1/2"	25 1/2"	13 1/2"	5 1/2" 5 1/2"
1041-DI-BK	23 1/2"	15 1/2"	8 1/2"	25 1/2"	13 1/2"	5 1/2" 5 1/2"
1043-DI-BK	30"	18"	11 1/2"	32 1/2"	18 1/2"	8" 5"
1006-ADA-DI-BK	25"	15"	4 1/2"	27 1/2"	17 1/2"	4" 4"
1006-ADA-DI-BK	18"	15"	5"	20 1/2"	17 1/2"	3 1/2" 3 1/2"

ADA Compliant

WaterSaver Faucet Co.

Innovative Products for Research

201 West Erie Street, Phone 312 666 5600
Chicago, Illinois 60610 Fax 312 666 8377

EW1028

EYE WASH/DRENCH HOSE UNIT, DECK MOUNTED

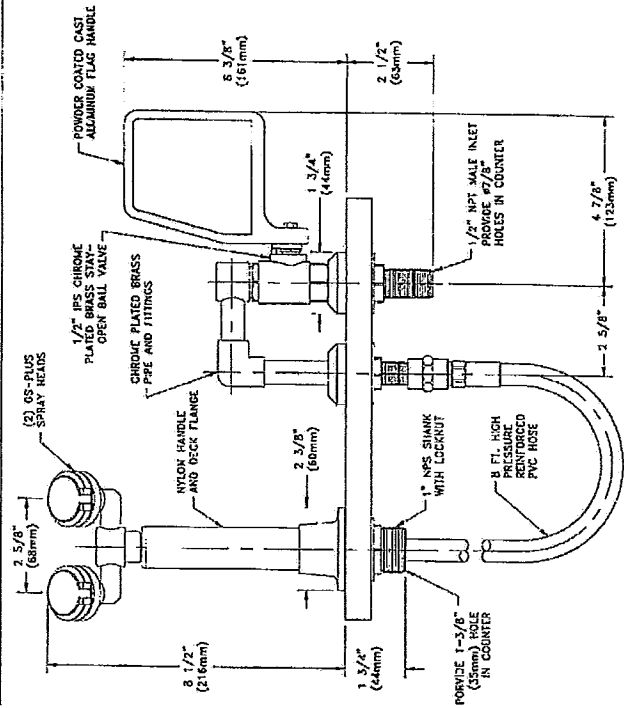

- NOTES:
1. 1/2" PS-PLUS SPRAY HEAD HAS A "Y" TYPED "Y" MUST COVER WATER CONTROL AND FILTER TO REMOVE IMPURITIES FROM THE WATER FLOW.
 2. HOSE SHOULD NOT BE USED IN APPLICATIONS WHERE PRESSURE EXCEEDS 90 PSI. HOSE SHOULD BE INSPECTED PERIODICALLY FOR DETERIORATION. MEASUREMENTS MAY VARY ±1/4".

Revision Number: 040903-TPS

JOB NO. ASH1007		DATE 2-10	SCALE NTS
DRAWING BY		PROJECT: SCIENCE ROOM RENOVEL.	
REVISIONS		CUSTOMER: ASH AND GREENWOOD HIGH SCHOOL 45-CAMP, NC	
DETAILS		PROJECT: INNOVATIVE LABORATORY SYSTEMS, INC. 105 South 14th Street Ashland, Nebraska 68003 PHONE (402)944-2232 FAX (402)944-2111	
THIS DRAWING IS LOANED TO YOU BY THE COMPANY AND IS NOT TO BE REPRODUCED OR COPIED IN ANY MANNER WITHOUT THE WRITTEN PERMISSION OF THE COMPANY. IT WILL NOT BE USED FOR ANY OTHER PROJECTS.			



Laboratory Mixing Faucets

- L411VB Laboratory Mixing Faucet, Deck Mounted, 6" Rigid Vacuum Breaker Coosenneck
- L412VB Same as Above Except with Swing Vacuum Breaker Coosenneck
- L414VB Same as Above Except with Rigid/Swing Vacuum Breaker Coosenneck

ALL TO HAVE BLADE HANDLES

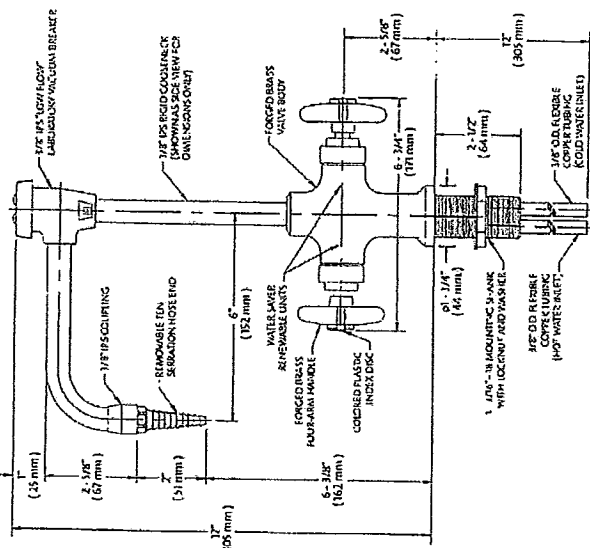

- NOTES
1. FAUCETS ARE CERTIFIED BY CSA INTERNATIONAL TO COMPLY WITH ASSE INTERNATIONAL AND CSA B131
 2. VACUUM BREAKER IS CERTIFIED TO COMPLY WITH ASSE 1004
 3. FAUCETS FULLY ASSEMBLED WITH SUPPLY TUBES LOOSE AND FACTORY TESTED PRIOR TO SHIPMENT.

WaterSaver Faucet Co. P.O. Box 15001 Milwaukee, WI 53215
 201 West Erie Street Milwaukee, WI 53233
 414-224-6664



Laboratory Single Faucets

- L611VB Laboratory Single Faucet, Deck Mounted, 6" Rigid Vacuum Breaker Coosenneck
- L612VB Same as Above Except with Swing Vacuum Breaker Coosenneck
- L614VB Same as Above Except with Rigid/Swing Vacuum Breaker Coosenneck

ALL TO HAVE BLADE HANDLES HALF TO HAVE AERATORS

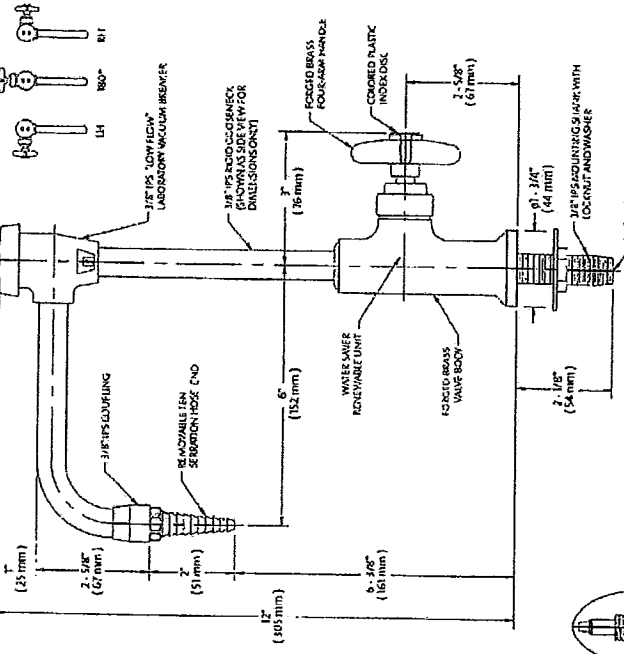

- NOTES
1. FAUCETS ARE CERTIFIED BY CSA INTERNATIONAL TO COMPLY WITH ASSE INTERNATIONAL AND CSA B131
 2. VACUUM BREAKER IS CERTIFIED TO COMPLY WITH ASSE 1004
 3. FAUCETS FULLY ASSEMBLED AND FACTORY TESTED PRIOR TO SHIPMENT
 4. WHERE SPECIFIED, FAUCETS ARE FINISHED IN BRASS OR STAINLESS STEEL SEAT

WaterSaver Faucet Co. P.O. Box 15001 Milwaukee, WI 53215
 201 West Erie Street Milwaukee, WI 53233
 414-224-6664

DETAILS JOB NO. ASH1007 DATE 2-4-10 SCALE NTS		CUSTOMER: ASHLAND GREENHOD HIGH SCHOOL PROJECT: SCIENCE ROOM REMODEL DRAWING NO. 011
REVISIONS		INNOVATIVE LABORATORY SYSTEMS, INC. 105 South 14th Street Ashland, Nebraska 68003 PHON: (402) 944-2222 FAX (402) 944-2411
THIS PRINT IS LOANED TO OUR INTERESTS. DEMAND AND UPON THE EXPRESS CONSENT THAT DIRECTLY OR INDIRECTLY MAY BE USED.		

(REV) FLOOR PLAN JOB NO. ASH4007 DRAWN BY RJC DATE 2-10 SCALE 1/4"=1'-0"	CUSTOMER: ASHLAND GREENWOOD HIGH SCHOOL PROJECT: SCIENCE ROOM RENOVEL	 INNOVATIVE LABORATORY SYSTEMS, INC. 105 South 14th Street Ashland, Nebraska 68003 PHONE: (402)344-2232 FAX: (402)344-2111	THIS PRINT IS LOANED SUBJECT TO RETURN UPON DEMAND AND UPON THE ADDRESS COMMON THAT IT WILL NOT BE USED FREELY OR INDISCREETLY TO OUR INTERESTS.
	REVISIONS		ASHLAND GREENWOOD HIGH SCHOOL PROJECT: SCIENCE ROOM RENOVEL

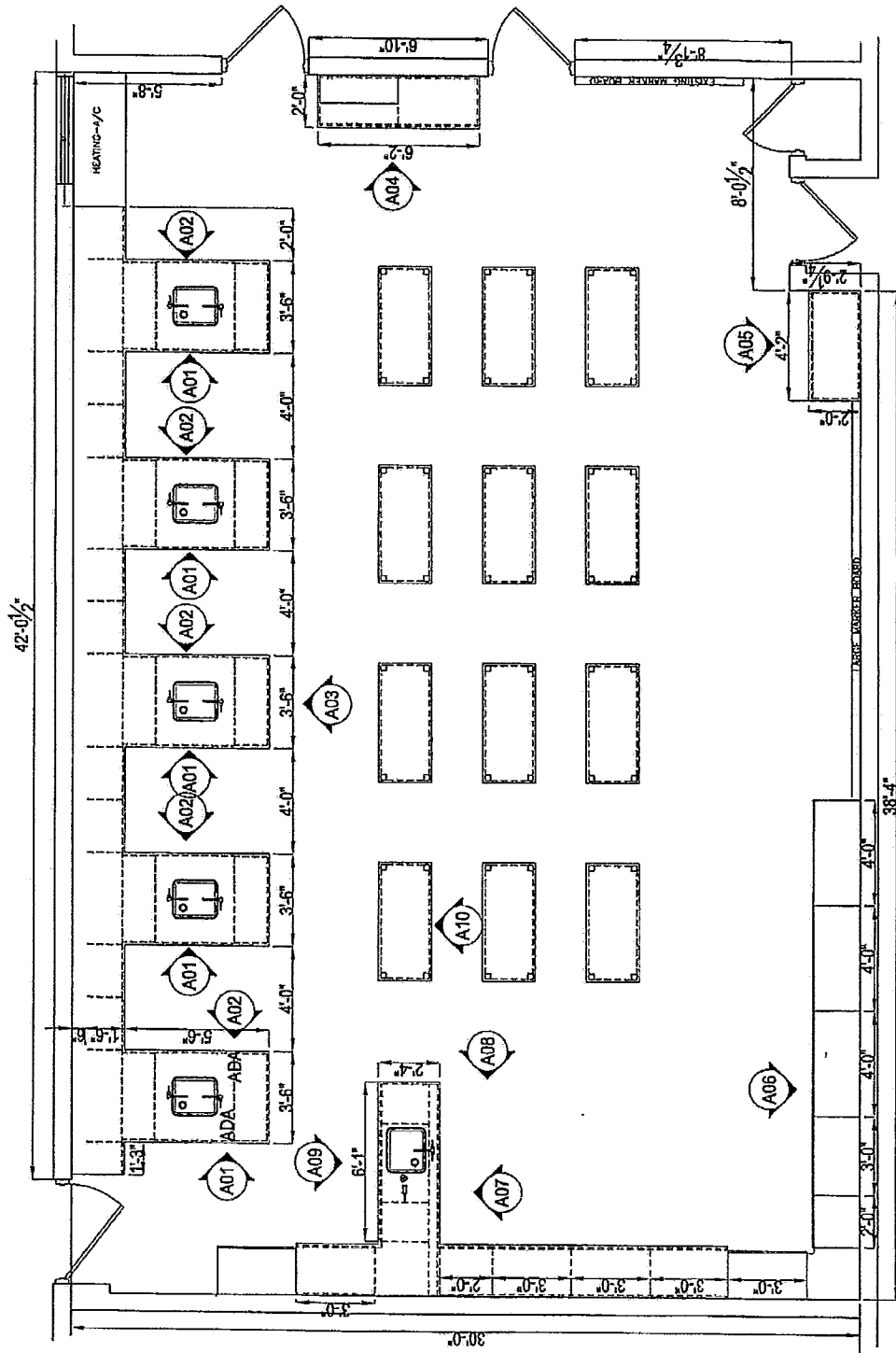

CUSTOMER: ASHLAND GREENWOOD HIGH SCHOOL ASHLAND, NE	PROJECT: SCIENCE ROOM REMODEL	DATE: 2-4-10	SCALE: 3/8"=1'-0"
		JOB NO.: ASH-007 DRAWN: RRC	ELEVATION A01, A02
REVISIONS			
INVOICE			

THIS PRINT IS LOANED
 SUBJECT TO RETURN FROM
 OWNER AND UPON THE
 EXPRESS CONDITION THAT
 IT WILL NOT BE USED
 DIRECTLY OR INDIRECTLY
 IN ANY MANNER
 TO OUR INTERESTS.

INNOVATIVE LABORATORY SYSTEMS, INC.
 105 South 14th Street
 Ashland, Nebraska 68003
 PHONE: (402)944-2232
 FAX: (402)944-2411

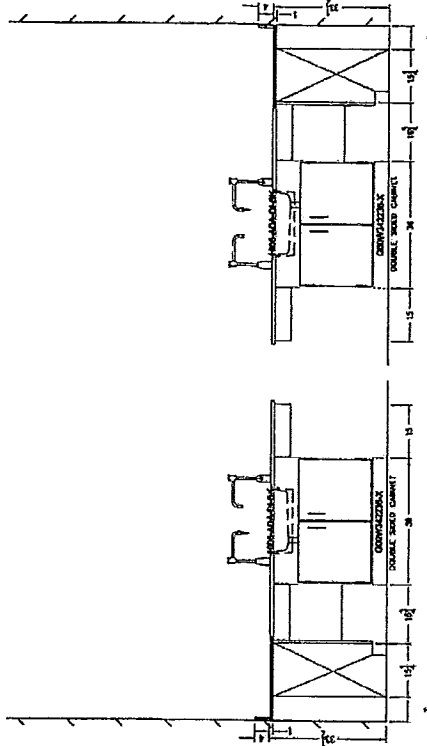
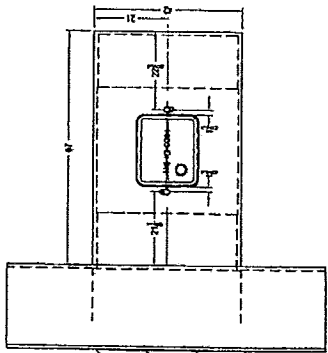
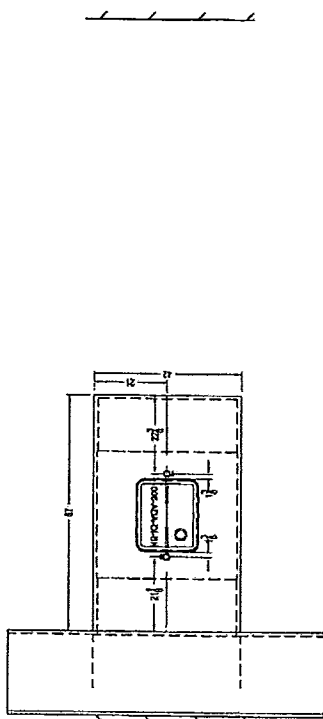

A02 ADA

A01 ADA

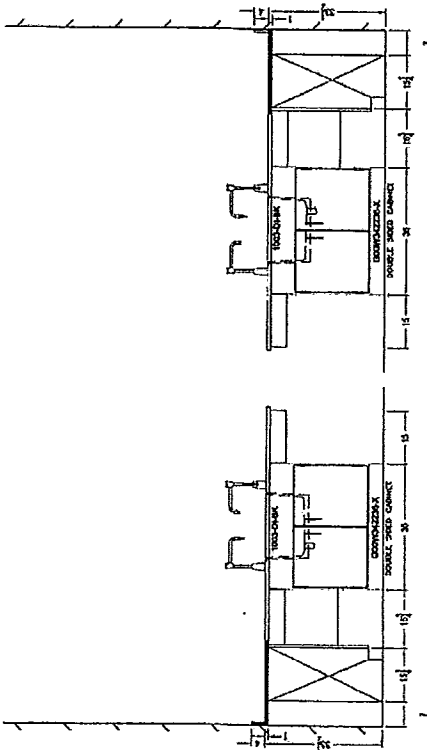

A02 ELEVATION A02

A01 ELEVATION A02

(REV) ELEVATION A03 DRAWN BRC DATE 2-10 SCALE 3/8"=1'-0"	JOB NO. ASH-007	PROJECT: SCIENCE ROOM REMODEL
	CUSTOMER: ASHLAND GREENWOOD HIGH SCHOOL	INNOVATIVE LABORATORY SYSTEMS, INC. 105 South 14th Street Ashland, Nebraska 68003 PHONE (402) 944-2232 FAX (402) 944-2411

THIS PRINT IS LOANED
 SUBJECT TO RETURN UPON
 DEMAND AND UPON THE
 EXPRESS CONDITION THAT
 IT WILL NOT BE USED
 IN ANY MANNER OR FOR ANY
 PURPOSES OTHER THAN
 THAT FOR WHICH IT WAS
 PREPARED.

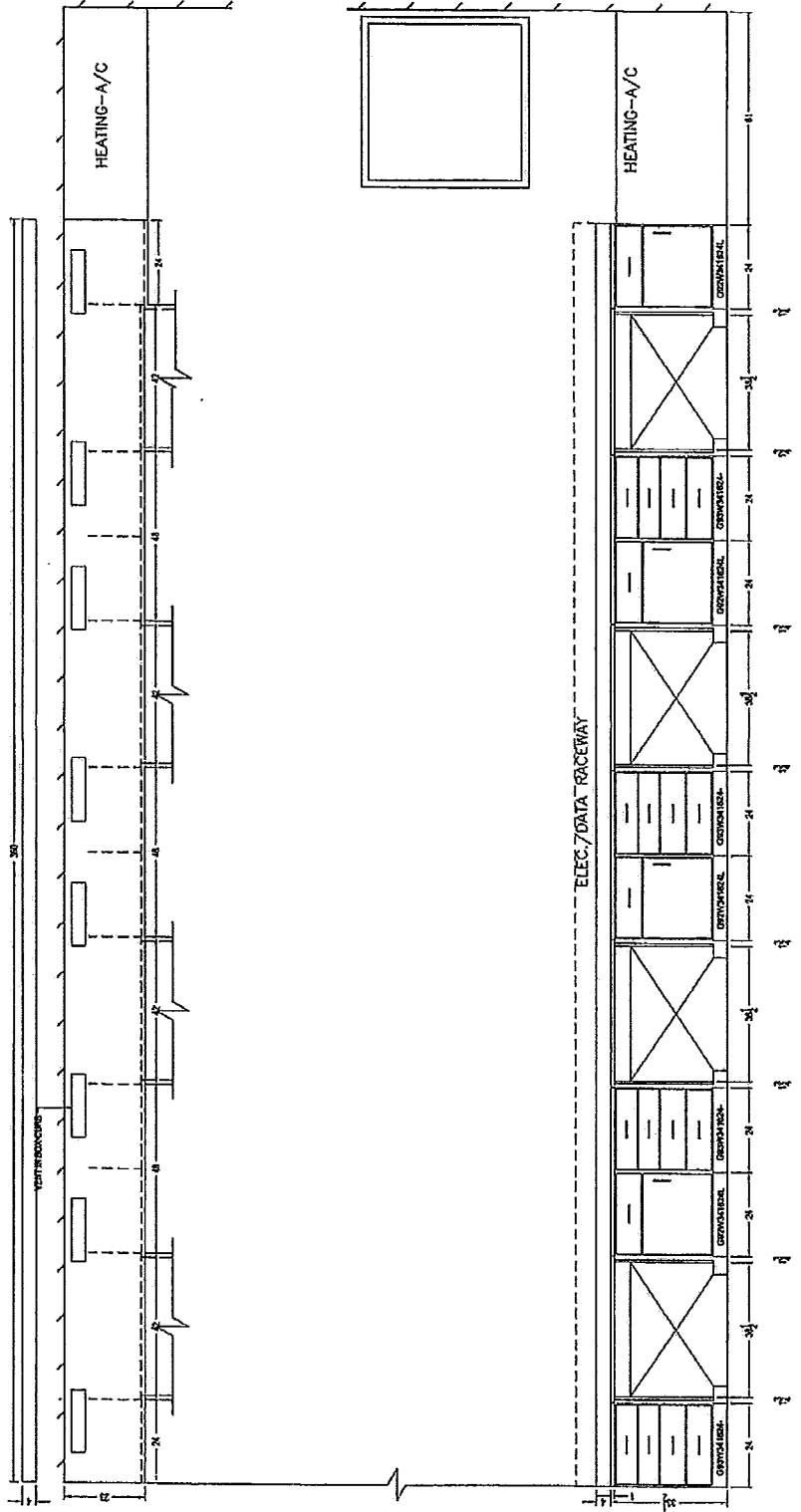

A03 ELEVATION A03

THIS PRINTS LOADED SUBJECT TO RETURN UPON DEMAND AND UPON THE EXPRESS CONSENT THAT IT WILL NOT BE USED IN ANY MANNER WITHOUT THE WRITTEN PERMISSION OF OUR OFFICES.	INNOVATIVE LABORATORY SYSTEMS, INC. 105 South 14th Street Ashland, Nebraska 68003 FAX (402) 941-2232 PHONE (402) 941-2111		CUSTOMER ASHLAND GREENWOOD HIGH SCHOOL ASHLAND, NE	PROJECT SCIENCE ROOM REMODEL	DATE 2-4-10	SCALE 3/8"=1'-0"	DRAWING NO. A3	JOB NO. ASHL007	DRAWN BRC	CHECKED BRC	ELEVATION A03, A04, A05
			REVISIONS	REVISIONS	REVISIONS	REVISIONS	REVISIONS	REVISIONS	REVISIONS		

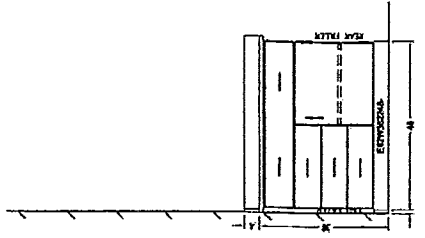
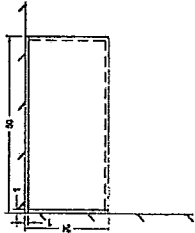

A05 ELEVATION A05

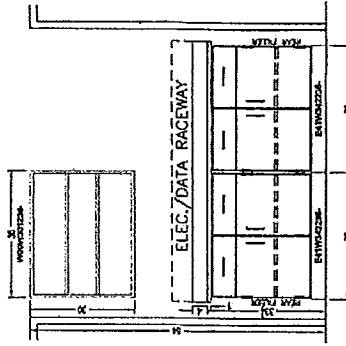
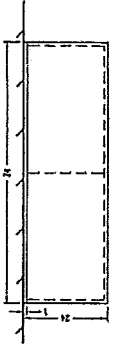

A04 ELEVATION A04

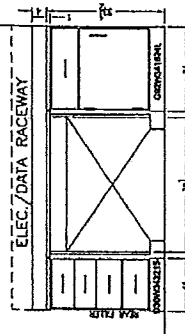
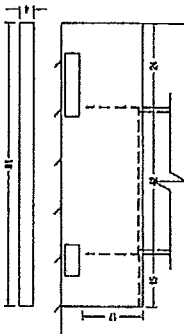

A03 ELEVATION A03

(RMS) ELEVATION A06, A07 JOB NO. ASL007 DRAWN BY BRC	DATE 2-4-10 SCALE 3/8"=1'-0"	PROJECT SCIENCE ROOM REMODEL ASHLAND GREENHOOD HIGH SCHOOL ASHLAND, ME	CUSTOMER INNOVATIVE LABORATORY SYSTEMS, INC. 105 South 14th Street Ashland, Nebraska 68003 PHONE (402)944-2333 FAX (402)944-2411		THIS PRINT IS LOANED SUBJECT TO RETURN UPON DEMAND AND UPON THE EXPRESS CONSENT THAT IT WILL NOT BE USED IN ANY MANNER THAT IS DETRIMENTAL TO OUR INTERESTS.
	REVISIONS				

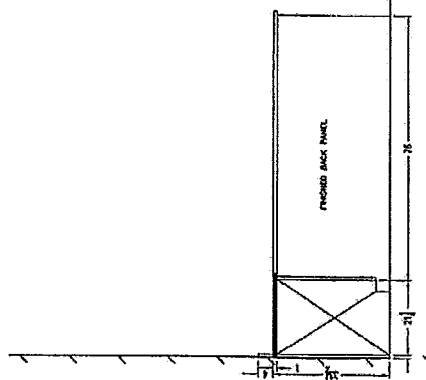

A07 ELEVATION A07

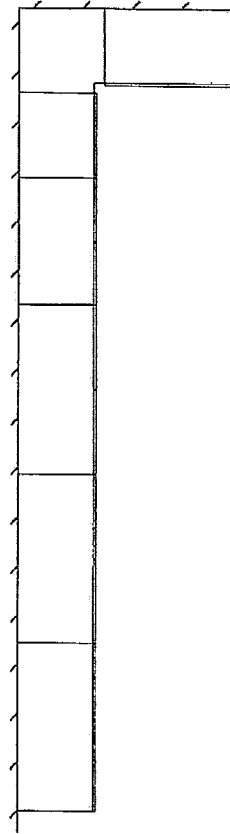

A06 ELEVATION A06

CUSTOMER: ASHLAND GREENWOOD HIGH SCHOOL ASHLAND, ME	PROJECT: SCIENCE ROOM REMODEL		DATE: 2-4-10	SCALE: 3/8"=1'-0"
	REVISIONS			
JOB NO: ASHLD07		DRAWN: BNC		
ELEVATION A08, A09				
DRAWING NO: AS				

THIS PRINT IS LOANED
 SUBJECT TO RETURN ON THE
 DAY AND UPON THE
 EXPRESS CONDITION THAT
 IT WILL NOT BE USED
 DIRECTLY OR INDIRECTLY
 IN ANY WAY DETRIMENTAL
 TO OUR INTERESTS

INNOVATIVE LABORATORY SYSTEMS, INC.
 105 South 14th Street
 Ashland, Maine 04920
 FAX (402) 944-2232
 PHONE (402) 944-2411

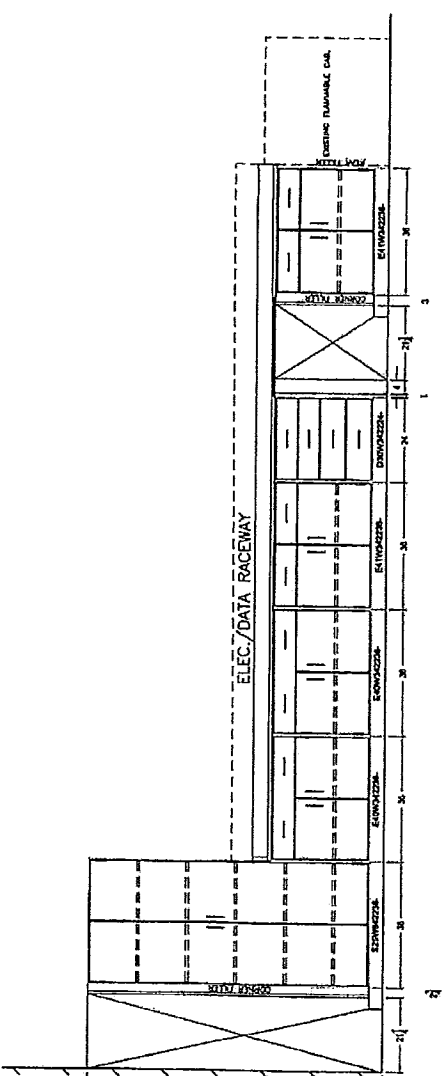
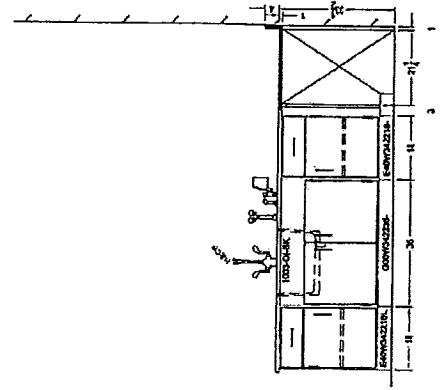
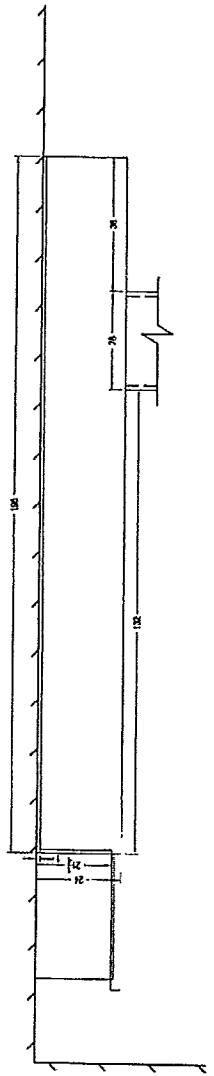
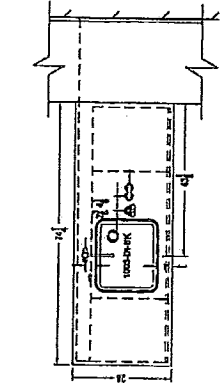

ELEVATION A09
 A09

ELEVATION A08
 A08

A10
12 THUS
ELEVATION A10

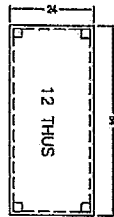
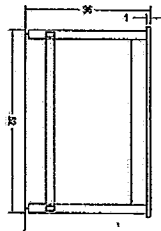

ITEMS		ELEVATION A10		REVISIONS		CUSTOMER:			INNOVATIVE LABORATORY SYSTEMS, INC. 105 South 14th Street Ashland, Nebraska 68003 PHONE (402)944-2232 FAX (402)944-2411	THIS PRINT IS LOANED SUBJECT TO RETURN UPON DEMAND AND UPON THE EXPRESS CONDITION THAT IT WILL NOT BE USED DIRECTLY OR INDIRECTLY IN ANY WAY DETRIMENTAL TO OUR INTERESTS.
JOB NO.	ASH1007	DRAWN	BRG			ASHLAND GREENWOOD HIGH SCHOOL ASHLAND, NE				
DRAWING NO.	A6	CHK.		DATE	2-4-10	SCALE	3/8"=1'-0"			