



**ASHLAND-GREENWOOD
HIGH SCHOOL**

LAPTOP HANDBOOK

2009-2010 SCHOOL YEAR



C. Using Your Laptop at School

Laptops are intended for use at school each day. In addition to teacher expectations for laptop use, school messages, announcements, calendars and schedules will be accessed using the laptop computer. Students must be responsible to bring their laptop to all classes, unless specifically advised not to do so by their teacher. Students are encouraged to take laptops home for educational use provided that parents have given permission for that use.

Laptops Left at School

Beginning in 2009-2010, AGHS will institute a 0 hour class period running from 8:05-8:10am. The purpose of 0 hour will be for students leaving laptops at school to collect those from assigned rooms for use during the school day. 0 hour class assignments for students will be identical to 8th period class assignments (or, in the case of students with a partial day schedule, identical to their last class period assignment). At the end of 8th period each day, students leaving laptops at school will store and plug in those laptops in a manner prescribed by classroom teachers. Students who do not arrive by 8:10am will not be allowed to exercise 0 hour checkout privileges by interrupting class or inconveniencing others.

Laptops Left at Home

If students leave their laptop at home, academic consequences similar to those applicable to forgotten or incomplete work will be enforced. Students will **not** be issued a loaner laptop for temporary use.

Laptop Undergoing Repair

Loaner laptops may be issued to students when they leave their laptops for repair at the Help Desk in room B5.

Laptop Battery Issues

Laptops must be brought to school each day in a fully charged condition; if left at school overnight, classroom outlets will be provided for overnight charging. Failure to act responsibly with regard to ensuring battery charge will result in academic consequences similar to those applicable to forgotten or incomplete work; students will not be issued a loaner laptop for temporary use. In cases where required school use of the laptop has caused batteries to become discharged during the school day, students may be able to connect their computers to a power outlet in class.

Laptops Left in Unsupervised Areas

Under no circumstances should laptops be left in unsupervised areas. Unsupervised areas include the school grounds and campus, the cafeteria, computer lab, concourse, locker rooms, library, unlocked classrooms, dressing rooms and hallways. Additionally, laptops left in an unlocked or "rigged" hallway or PE locker will be considered to have been left in an unsupervised area. Any computer left in these areas is in danger of being stolen. Unsupervised laptops will be confiscated by staff and taken to the Office. Disciplinary action may be taken for leaving your laptop in an unsupervised location. At the very least, doing without the laptop for part or all of one or more school days will be an inconvenience.

Laptops should be shut down overnight.

D. Managing Files, Saving Files, Printing

Students will be logging onto the AGHS network in order to access and save their work. Students will have their own user account and folders on the network with ample space to save

purposes including research, multimedia production, communication, and homework completion. Students are expected to follow appropriate rules for use, as outlined below. All policies established by the board of education and stated in this AUP will be enforced by teachers and administrators throughout the district.

Privilege Statement

The use of computers loaned or leased to students by AGHS is a privilege. Students who do not use computers appropriately as outlined in this AUP or as by directed by district personnel are subject to loss of computer use.

Conditions and Rules for Use

- Students must have laptops with them, or locked in their school locker. Laptops should never be left unattended.
- While transporting the laptop students must use the protective sleeve provided by the school.
- Students will use the computer for school related educational activities only. Students shall not access material that is obscene in nature or that promotes illegal activity. If a student accesses an inappropriate site he or she should immediately report the incident to a classroom teacher, administrator, or district technology personnel.
- Students are not to write on, use stickers on, or mark their laptop in any form. If any damage does occur immediately report damage to technology personnel.
- Students will be given server space to store academic files. Files saved to the server must be for academic purposes. Files found on the server not academic in nature will be deleted.
- The Ashland-Greenwood school will maintain a filtering program to prevent students from accessing inappropriate materials. Any attempt to circumvent the district's filter will result in possible disciplinary action and loss of computer privileges.
- Email and all other forms of electronic communication will be used in a responsible manner. Students who engage in harassment, obscene, derogatory, or vulgar communication will be subject to possible disciplinary action and loss of computer privileges.
- Students will recognize and follow established laws regarding copyrighted materials. This includes, but is not limited to, downloading music, images, videos, and written documents that are copyrighted. Viewing or listening to downloaded music, images, videos, and written documents will be under the direction and with the permission of school staff.
- Students will not allow others to access their computer system by sharing account log-in and password information.
- Students will not install or attempt to install software applications on school laptops.
- Personal flash drives, CDs, DVDs, other storage media devices will not be used with school laptops.

Internet Safety

- Students shall not post personal contact information on the internet with their school computer. This includes name, age, gender, home address, and telephone number.

Laptop Protection Fees for Students/Families

Students wishing to make use of laptops outside of the school building and regular school hours will be required to pay a laptop protection fee. That insurance plan will provide protection for loss due to theft, fire, flood, natural disasters, vandalism, and power surge due to lightning. The fee is \$30.00 for the 2009-2010 school year. Students qualifying for waivers under student fee policy provisions and for whom a waiver request is on file will be exempt from having to pay the annual premium.

Claims for Laptop Protection Fees Coverage

Students or parents must file a police or fire report and bring a copy of the report to the principal's office before a laptop lost due to theft or fire can be repaired or replaced. Fraudulent reporting of theft or accidental damage by fire will be turned over to the police for prosecution. A student making a false report will also be subject to disciplinary action as outlined in the Student/Parent Handbook and/or the VIP booklet. The District will work with the local law enforcement to combat fraud. Students must pay \$100 for replacement of a lost computer.

Intentional Damage or Damage Due to Willful Neglect or Loss

Students/Parents are responsible for full payment of intentional damage to laptops or damage to laptops that is due to willful neglect or loss regardless of warranties or laptop protection fees coverage.

STUDENT PLEDGE FOR LAPTOP USE

1. I will take good care of my laptop and know that I will be issued the same laptop each year.
2. I will never leave the laptop unattended.
3. I will never loan out my laptop to other individuals.
4. I will know where my laptop is at all times.
5. I will charge my laptop's battery daily.
6. I will keep food and beverages away from my laptop since they may cause damage to the computer.
7. I will not disassemble any part of my laptop or attempt any repairs.
8. I will protect my laptop by only carrying it while in the sleeve provided by the school.
9. I will use my laptop computer in ways that are appropriate and educational.
10. I will not place decorations (such as stickers, markers, etc.) on the District laptop.
11. I understand that my laptop is subject to inspection at any time without notice and remains the property of Ashland-Greenwood High School.
12. I will follow the policies outlined in the *Laptop Handbook* while at school, as well as outside the school day.
13. I will file a police report in case of theft, vandalism, and other acts covered by insurance.
14. I will be responsible for all damage or loss caused by neglect or abuse.
15. I agree to pay for the replacement of my power cords, battery, or laptop case in the event any of these items are lost or stolen.
16. I agree to return the District laptop and power cords in good working condition and to make the District laptop available for inspection by school personnel as requested.

Student Name: _____ (Please Print)

Student Signature: _____ Date: _____

PARENT ACKNOWLEDGEMENT

I have reviewed the Laptop Handbook with my child and acknowledge that I am familiar with usage guidelines and responsibilities. I have checked the appropriate box below indicating whether or not my child may bring his/her laptop home for educational use. I understand that checking "YES" will obligate me to pay the laptop protection fee described in this handbook.

- YES.** My child may bring his/her laptop home for educational use when necessary. On those occasions when he/she does not bring his/her laptop home, the 0 hour option described in the Laptop Handbook will be observed.
- NO.** My child may **NOT** bring his/her laptop home but will instead use the 0 hour option described in the Laptop Handbook

Parent Signature: _____ Date: _____

**Ashland-Greenwood Public Schools
2009-10 Budget Cycle
Adoption Calendar**

Thursday, August 20, 2009	Property Valuation Certified By County
Monday, August 24, 2009	Final Budget Reviewed by Board
Thursday, September 03, 2009	Budget Hearing Notice Published in Gazette
Tuesday, September 08, 2009	School District Budget Hearing Board Adopts School Budget
Sunday, September 20, 2009	Deadline for Budget Submission Deadline for Submission of LC-2
<i>Monday, Sept. 21, 2009</i> Thursday, September 24, 2009	Tax Request Hearing Held Tax Request Adopted by Board
Tuesday, October 13, 2009	Tax Request Resolution due County Clerk's Office

**Ashland-Greenwood Public Schools
General Fund Budget of Receipts 2009-10**

Level	2006-07 Actual	2007-08 Actual	2008-09 Estimated	2009-10 Budget
<u>Local</u>				
5% Public Power Proceeds	\$ 31,565	\$ 33,660	\$ 33,327	\$ 33,660
Motor Vehicle Fees	\$ 353,369	\$ 355,702	\$ 326,633	\$ 325,000
Interest on Investments	\$ 115,621	\$ 83,041	\$ 53,994	\$ 25,000
Local License Fees & Fines	\$ 300	\$ -	\$ 7,864	\$ 2,000
Other Local Receipts	\$ -			
Donation/Cash on Hand	\$ 382	\$ 234	\$ 428	\$ 100
Property Tax Requirement	\$ 3,637,587	\$ 3,667,453	\$ 3,855,693	\$ 4,299,300
Totals	\$ 4,138,824	\$ 4,140,090	\$ 4,277,940	\$ 4,685,060
<u>County</u>				
Fines and License Fees	\$ 62,379	\$ 55,423	\$ 67,648	\$ 55,000
Other County Receipts	\$ -			
Totals	\$ 62,379	\$ 55,423	\$ 67,648	\$ 55,000
<u>State</u>				
General State Aid	\$ 1,733,734	\$ 2,001,804	\$ 1,989,550	\$ 2,197,231
Special Ed -School Age	\$ 302,463	\$ 314,575	\$ 332,606	\$ 340,000
Spec. Ed. Transportation	\$ 40,943	\$ 27,797	\$ 35,760	\$ 40,000
Pro Rata Motor Vehicle	\$ 13,084	\$ 13,072	\$ 17,980	\$ 15,800
Apportionment	\$ 100,609	\$ 86,975	\$ 108,662	\$ 100,000
High Ability (LB 1229)	\$ 8,460	\$ 8,439	\$ 8,499	\$ 8,500
Other State Receipts	\$ -	\$ 29,508	\$ 21,000	\$ 2,000
Totals	\$ 2,199,293	\$ 2,482,170	\$ 2,514,058	\$ 2,703,531
<u>Federal</u>				
State Stabilization Funds				\$ 268,108
ESEA -STARS Grant		\$ 15,000	\$ 15,000	
ESEA - ARMS Grant	\$ 8,955	\$ -		
Title I	\$ 21,579	\$ 86,788	\$ 73,562	\$ 75,500
Title I - ARRA Stimulus Funds				\$ 20,870
ESEA - Title II - A	\$ 11,376	\$ 42,240	\$ 17,978	\$ 29,653
ESEA - Title II - D	\$ 1,349	\$ 791	\$ 771	\$ 770
Title II-D ARRA Stimulus Funds				\$ 500
Title IV-A (Formerly Drug Free)	\$ 2,011	\$ 3,582	\$ 1,416	\$ 1,912
Title V - A	\$ 2,505	\$ 1,442	\$ -	\$ -
Sped Part B Funds	\$ 174,663	\$ 182,214	\$ 184,053	\$ 184,477
Sped Part B - ARRA Stimulus				\$ 162,000
Medicaid	\$ 115,304	\$ 158,490	\$ 10,225	\$ 10,000
Medicaid Admin (MAAPS)			\$ 112,883	\$ 110,000
Carl Perkins Consortium	\$ 9,518	\$ 15,995	\$ 15,918	\$ -
Other Federal	\$ 1,000		\$ -	\$ -
Totals	\$ 348,260	\$ 506,542	\$ 431,807	\$ 863,790
<u>Non-Revenue</u>				
Clear Creek Balance	\$ 88,507			
Insurance/Sale of Property	\$ 5,006	\$ 17,189	\$ 2,647	\$ 5,000
Totals	\$ 93,513	\$ 17,189	\$ 2,647	\$ 5,000
Grand Total	\$ 6,842,269	\$ 7,201,414	\$ 7,294,099	\$ 8,312,381

**Ashland-Greenwood Public Schools
General Fund Expenditures by Object
2009-10 Proposed Budget**

		Code	2006-07 Actual	2007-08 Actual	2008-09 Budget	2009-10 Proposed	Dollars +/-	Percent +/-
Wages	Certified Staff Salaries	110	\$ 3,014,439	\$ 3,156,846	\$ 3,337,407	\$ 3,525,333	\$ 187,927	5.33%
	Sub Teachers Wages	120	\$ 57,254	\$ 67,464	\$ 70,183	\$ 74,243	\$ 4,060	5.47%
	Classified Staff Wages	140	\$ 645,076	\$ 732,741	\$ 779,516	\$ 866,979	\$ 87,463	10.09%
	Classified Staff Sub Wages	141	\$ 1,440	\$ 14,883	\$ 13,929	\$ 13,834	\$ (95)	(0.69%)
Benefits	Social Security	210	\$ 273,299	\$ 297,776	\$ 314,952	\$ 335,895	\$ 20,943	6.24%
	Retirement	220	\$ 285,133	\$ 280,915	\$ 297,426	\$ 357,633	\$ 60,207	16.83%
	Life Insurance	230	\$ 3,591	\$ 3,633	\$ 3,803	\$ 3,838	\$ 35	0.91%
	Health Insurance	235	\$ 663,597	\$ 743,378	\$ 778,498	\$ 843,088	\$ 64,591	7.66%
	Dental Insurance	238	\$ 14,254	\$ 14,478	\$ 16,027	\$ 16,195	\$ 168	1.04%
	Workers Compensation	240	\$ 56,665	\$ 31,335	\$ 37,567	\$ 39,920	\$ 2,353	5.89%
	Unemployment	283	\$ -	\$ 5,000	\$ 5,000	\$ 5,000	\$ -	0.00%
Purchased Services	Professional Services	310	\$ 15,098	\$ 25,211	\$ 27,261	\$ 27,261	\$ -	0.00%
	Legal Services	317	\$ 4,016	\$ 8,500	\$ 9,500	\$ 12,500	\$ 3,000	24.00%
	Contracted Services	318	\$ 222,592	\$ 187,075	\$ 189,103	\$ 201,214	\$ 12,111	6.02%
	Staff Development	319	\$ 4,473	\$ 8,775	\$ 10,585	\$ 12,185	\$ 1,600	13.13%
	Natural Gas	321	\$ 58,623	\$ 58,000	\$ 72,500	\$ 65,500	\$ (7,000)	(10.69%)
	Electricity	322	\$ 95,893	\$ 102,000	\$ 102,000	\$ 104,000	\$ 2,000	1.92%
	Water	323	\$ 18,486	\$ 29,000	\$ 29,000	\$ 29,000	\$ -	0.00%
	Rentals/Leases	327	\$ 3,896	\$ 3,045	\$ 5,500	\$ 5,500	\$ -	0.00%
	Property Insurance	328	\$ 51,052	\$ 30,500	\$ 30,000	\$ 31,000	\$ 1,000	3.23%
	Parent Mileage	332	\$ 1,580	\$ 200	\$ 6,464	\$ 6,200	\$ (264)	(4.26%)
	Gas & Oil	336	\$ 36,230	\$ 48,000	\$ 65,500	\$ 48,500	\$ (17,000)	(35.05%)
	Tires & Parts	337	\$ 6,399	\$ 12,300	\$ 12,300	\$ 17,300	\$ 5,000	28.90%
	Vehicle Repairs	338	\$ 9,699	\$ 10,750	\$ 10,750	\$ 17,750	\$ 7,000	39.44%
	Postage	341	\$ 8,134	\$ 8,000	\$ 8,000	\$ 8,500	\$ 500	5.88%
	Advertising & Printing	350	\$ 8,948	\$ 4,800	\$ 5,300	\$ 5,300	\$ -	0.00%
	Special Education Tuition	363	\$ 108,288	\$ 183,500	\$ 202,000	\$ 267,000	\$ 65,000	24.34%
	Special Ed Prof	375	\$ 41,234	\$ 73,664	\$ 79,664	\$ 86,000	\$ 6,336	7.37%
Telecommunications	382	\$ 9,043	\$ 39,950	\$ 32,310	\$ 32,310	\$ -	0.00%	
Supplies	Supplies & Materials	410	\$ 119,010	\$ 115,802	\$ 125,314	\$ 127,332	\$ 2,018	1.58%
	Testing Materials	411	\$ 6,603	\$ 9,300	\$ 6,000	\$ 6,000	\$ -	0.00%
	Textbooks	420	\$ 12,931	\$ 106,742	\$ 77,781	\$ 77,781	\$ -	0.00%
	Library books	430	\$ 4,390	\$ 8,000	\$ 8,000	\$ 8,000	\$ -	0.00%
	Periodicals	440	\$ 3,031	\$ 3,244	\$ 3,232	\$ 3,232	\$ -	0.00%
	Audio-Visual Materials	450	\$ 1,523	\$ 2,015	\$ 7,600	\$ 7,600	\$ -	0.00%
	Computer Software	460	\$ 17,577	\$ 45,300	\$ 67,800	\$ 67,800	\$ -	0.00%
	Capital Outlay	Building Materials	520	\$ 219,916	\$ 305,000	\$ 250,000	\$ 345,000	\$ 95,000
Furniture & Equipment		530	\$ 289,516	\$ 492,022	\$ 480,369	\$ 345,369	\$ (135,000)	(39.09%)
Vehicle Acquisition		540	\$ -	\$ -	\$ 75,000	\$ 35,000	\$ (40,000)	
Other	Dues & Fees	630	\$ 21,528	\$ 24,710	\$ 23,210	\$ 23,210	\$ -	0.00%
	Liability Insurance	641	\$ 36,440	\$ 21,100	\$ 21,000	\$ 22,000	\$ 1,000	4.55%
	Travel & Mileage	670	\$ 15,604	\$ 20,786	\$ 20,186	\$ 29,586	\$ 9,400	31.77%
	Other Object	690	\$ 3,885	\$ 6,550	\$ 6,050	\$ 6,050	\$ -	0.00%
Total			\$ 6,470,387	\$ 7,342,289	\$ 7,723,587	\$ 8,162,939	\$ 439,352	5.38%

Projected Receipts 2009-10 \$ 8,312,381

**General Fund Budget by Program Area
Proposed Annual Budget 2009-10
Ashland-Greenwood Public Schools**

Program Area	2006-07 Estimated	2007-08 Estimated	2008-09 Budgeted	2009-10 Proposed
Instruction	\$3,535,138	\$3,560,292	\$4,114,969	\$3,872,413
Support Services Staff & Pupil Principals' Offices	\$613,336	\$598,535	\$707,249	\$702,512
District Administration and Board Business Services	\$309,136	\$313,126	\$336,874	\$359,526
Maintenance and Operation of Plant	\$229,064	\$224,707	\$248,192	\$281,995
Pupil Transportation	\$70,420	\$59,579	\$68,523	\$70,997
State Fiscal Stabilization Funds	\$609,385	\$1,353,121	\$919,611	\$1,034,000
Federal Programs	\$198,708	\$211,437	\$329,754	\$298,030
	\$0	\$0	\$0	\$271,324
	\$210,421	\$156,421	\$106,571	\$253,563
Total Non-Special Ed Expenditures	\$5,775,608	\$6,477,218	\$6,831,743	\$7,144,361
Special Education Expenditures	\$694,779	\$681,149	\$891,843	\$1,018,579
Total Budget of Expenditures	\$6,470,387	\$7,158,368	\$7,723,586	\$8,162,940

Proposed Tax Askings and Property Tax Levies
Ashland-Greenwood Public Schools Proposed Budget 2009-10
(Estimated Based on 7.5% Growth in Valuation)

Tax Requests Proposed Fund	2005-06	2006-07	2007-08	2008-09	Proposed 2009-10 Lid Applic	Proposed 2009-10 Lid Exempt	Proposed 2009-10 Total
General Operating Fund (District I Only)	\$3,217,492	\$3,608,713	\$3,739,081	\$4,039,343	\$ 4,342,293		\$4,342,293
Clear Creek (SC Dist #3) Request	\$89,183						\$0
Building/Sinking Fund	\$121,200	\$242,400	\$323,200	\$323,200	\$0	\$202,000	\$202,000
Bond Fund - 94 Issue ELM K-8	\$202,000	\$207,050	\$202,000	\$202,000		\$75,750	\$75,750
Bond Fund - 94 Issue AFF 9-12	\$75,750	\$75,750	\$75,750	\$75,750		\$376,825	\$376,825
Bond Fund - 09 Issue	\$0	\$0	\$0	\$0		\$0	\$0
Qualified Capital Purpose - ELM K-8	\$0	\$0	\$0	\$0		\$0	\$0
Qualified Capital Purpose - AFF 9-12	\$0	\$0	\$0	\$0		\$0	\$0
Totals	\$3,705,625	\$3,705,625	\$4,355,642	\$4,640,293	\$4,342,293	\$654,575	\$4,996,868

Tax Levies Projected Fund	2005-06	2006-07	2007-08	2008-09	Proposed 2009-10 Lid Applic	Proposed 2009-10 Lid Exempt	Proposed 2009-10 Total
District 1 General Fund Request	\$0.9514	\$0.9450	\$0.9459	\$0.95000	\$0.95000		\$0.95000
Building/Sinking Fund	\$0.0373	\$0.0635	\$0.0814	\$0.07601	\$0.00000		\$0.00000
Bond Fund #2 - 94 Issue ELM K-8	\$0.0622	\$0.0563	\$0.0527	\$0.04943		\$0.04599	\$0.04599
Bond Fund #3 - 94 Issue AFF 9-12	\$0.0224	\$0.0198	\$0.0191	\$0.01782		\$0.01657	\$0.01657
Bond Fund - 09 Issue						\$0.08244	\$0.08244
Qualified Capital Purpose - ELM K-8							
Qualified Capital Purpose - AFF 9-12							
Total District 1 Portion of Levy	\$1.07	\$1.08	\$1.10	\$1.09	\$0.95	\$0.14	\$1.09
District 3 General Fund Request	\$0.0264	N/A	N/A	N/A	N/A	N/A	N/A
Total Levy for Affiliated System	\$1.10	\$1.08	\$1.10	\$1.09	\$0.95	\$0.14	\$1.09

Property Valuations Fund	2005-06 Valuation	2006-07 Valuation	2007-08 Valuation	2008-09 Valuation	2009-10 Valuation#
General, Building & Bond #3 Funds	\$338,178,281	\$381,874,327	\$395,670,058	\$425,193,963	\$457,083,510
Bond Fund #2	\$324,862,381	\$368,018,449	\$380,782,511	\$408,626,584	\$439,273,578
Building Fund	\$324,862,381	\$381,874,327			

Board Report: August 3rd, 2009
Curriculum Supervisor – Jill Finkey
August 2009 – In-Service Schedule

- August 4th Math Workshop for MS/HS Math Teachers – Facilitated by McDougal Littel Trainer
(Research-Based Strategies, Technology Integration, Review of new materials)
- August 5th 1:1 Student Boot Camp Prep by HS Teachers – Facilitated by Tech. Team
(Prepare topics/presentations for Boot Camp – first day of school)
- August 11th SPED Workshop for district SPED Staff – Facilitated by ESU 2 SPED Admin. and Staff
(Review of Rule 51, IEP writing and implementation, File Review)
- August 11th 1:1 Student Workshop with AGHS students – Facilitated by Tech. Team
(Students trained early to provide additional help and support for other students)
- August 12th New Staff In-service
- August 12th Reading Workshop (Daily 5) – opt. for Ele. Teachers – Facilitated by Pat Yardley
- August 13th Math Workshop for Ele. Teachers – Facilitated by Every Day Math Trainer
(Research-Based Strategies, Technology Integration, Review of new materials)
- August 13th Language Arts Workshop for 6-8 Teachers – Facilitated by Curriculum Supervisor
(Research-Based Strategies, Develop a plan for implementation and monitoring of reading groups/individual students)
- August 13th Technology Integration: Adobe Training for HS teachers – National Trainer
(Training on use of new Adobe products)
- August 14th Professional Collaboration Workshop for K-12 teachers – National Cadre
(Set a positive tone and increase staff cohesiveness; create a focused team dedicated to their critical work with students)
- August 15th 1:1 Parent Boot Camp for AGHS Parents - Facilitated by Tech. Team
(Various sessions will be offered to parents regarding the 1:1 initiative)
- August 17th Back to School Night
MS Orientation
Student Lap-top checkout
Parent Boot-Camp Sessions
- August 18th School Improvement for K-12 teachers – Facilitated by Curr. Super. & SIP Leadership
(District data review, SIP action plan and goals, Curriculum work)
- August 18th Middle Level Teaming Workshop for MS Team - Facilitated by Curriculum Supervisor
(Professional Learning Communities and Action Research)

In addition to those items scheduled above there will also be various other groups and teams meeting/working during in-service dates (grade level teaming, reading team, SIP leadership team, technology integration work, student boot camp prep.) Staff will also have time to work in their rooms to prepare for their individual projects and classes.

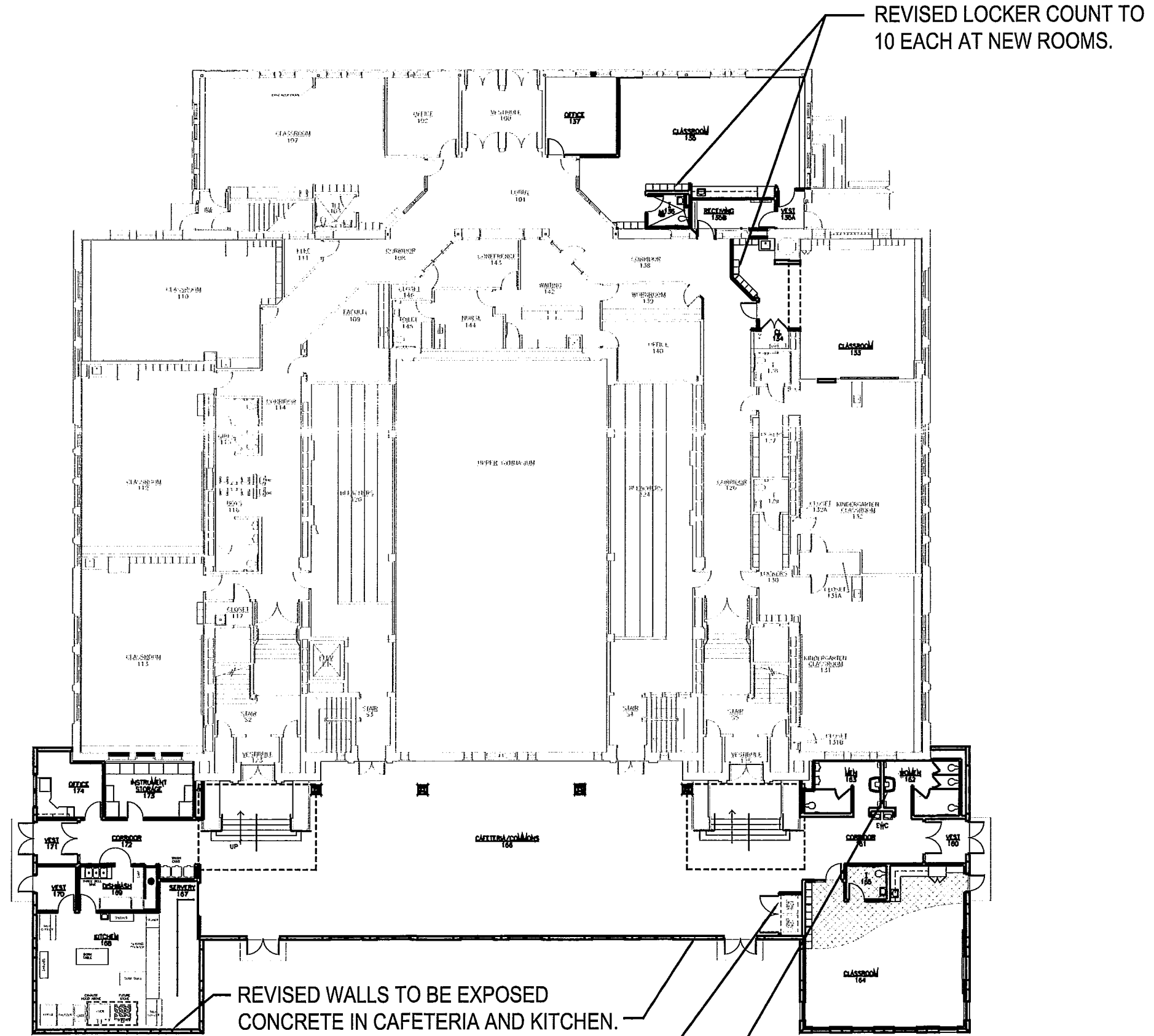

REVISED LOCKER COUNT TO 10 EACH AT NEW ROOMS.

REVISED WALLS TO BE EXPOSED CONCRETE IN CAFETERIA AND KITCHEN.

ADDED VENDING MACHINE CLOSET.

REVISED HAND SINKS TO BE MULTI-STATION WASH FOUNTAIN.

ASHLAND - GREENWOOD ELEMENTARY

2010 ADDITION/REMODEL PROJECT

BRINKER CLACIO DENNELL HARRY - ARCHITECTURE, LANDSCAPE ARCHITECTURE, INTERIOR DESIGN, CONSTRUCTION MANAGEMENT



REVISED EXTERIOR WALL WIDTHS AND WINDOW LAYOUT TO MEET PRECAST CONCRETE FABRICATOR'S REQUIREMENT FOR MAXIMUM 10'-0" WIDE PANELS.

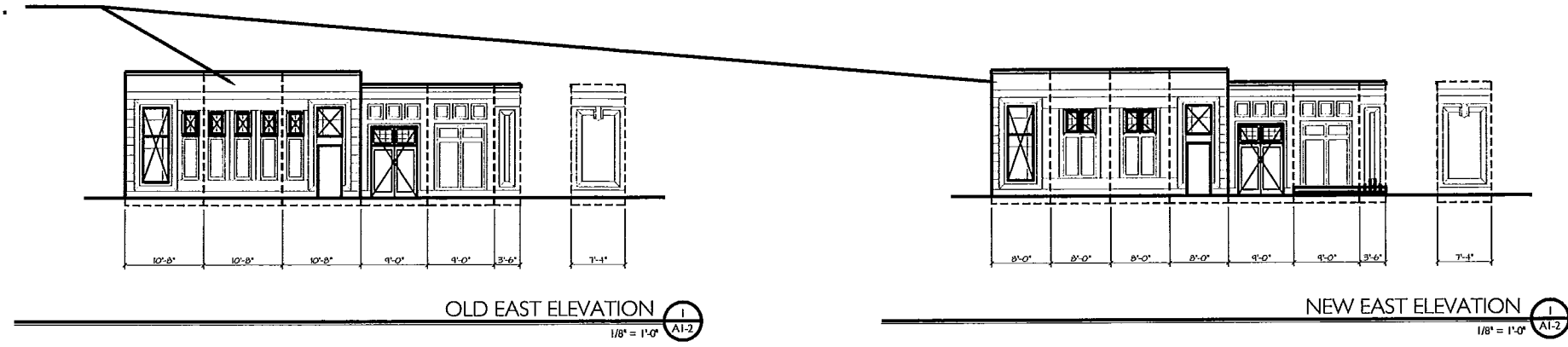

REVISED EXTERIOR WALL WIDTHS AND WINDOW LAYOUT TO MEET PRECAST CONCRETE FABRICATOR'S REQUIREMENT FOR MAXIMUM 10'-0" WIDE PANELS.



A1-2
 DESIGN DEVELOPMENT
ASHLAND - GREENWOOD ELEMENTARY
 2010 ADDITION/REMODEL PROJECT
 1500 KOTO STREET, ASHLAND, NEBRASKA 68402
 ARCHITECTURE, LANDSCAPE ARCHITECTURE, INTERIOR DESIGN, CONSTRUCTION MANAGEMENT
 DANIEL HARRY ARCHITECTURE



DANIEL HARRY ARCHITECTURE

ADDED MECHANICAL CLOSET

GEOTHERMAL GROUND LOOP
UNDER PARKING LOT

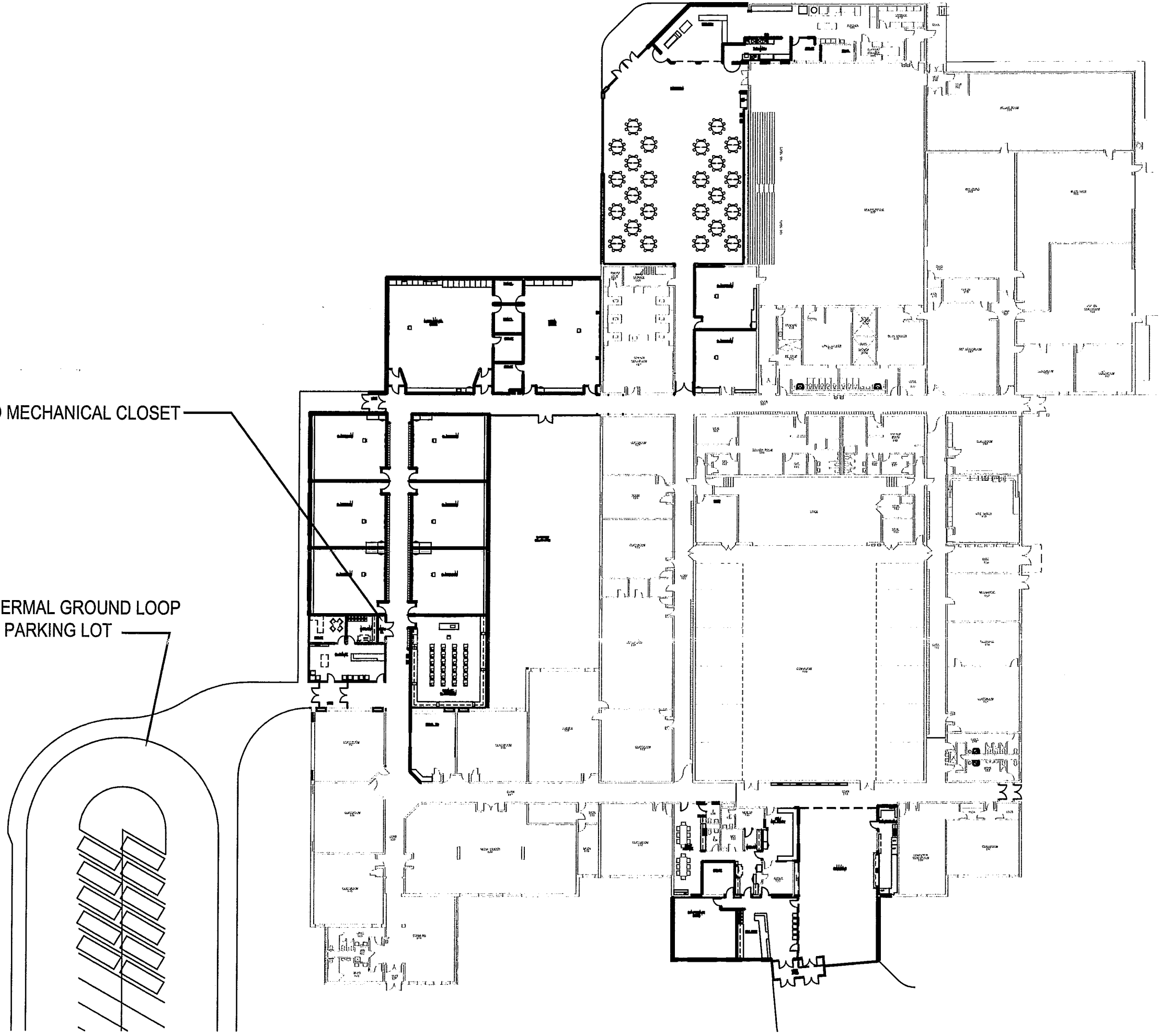

DESIGN DEVELOPMENT
**ASHLAND - GREENWOOD
HIGH SCHOOL/MIDDLE SCHOOL**
2010 ADDITION/REMODEL PROJECT
1800 BOYD STREET, ASHLAND, WISCONSIN 54806
BENJAMIN GIACOMO DEWELL, MARRY - ARCHITECTURE, LANDSCAPE ARCHITECTURE, INTERIOR DESIGN, COLLECTION MANAGEMENT



A1-1
© 2010 bedim
www.bedim.com

CHANG & CO ARCHITECTS

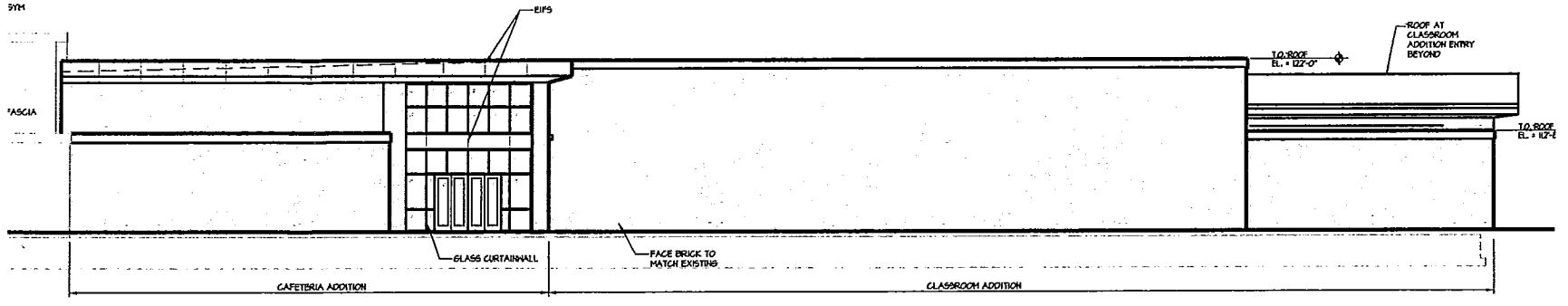

NORTH ELEVATION 1

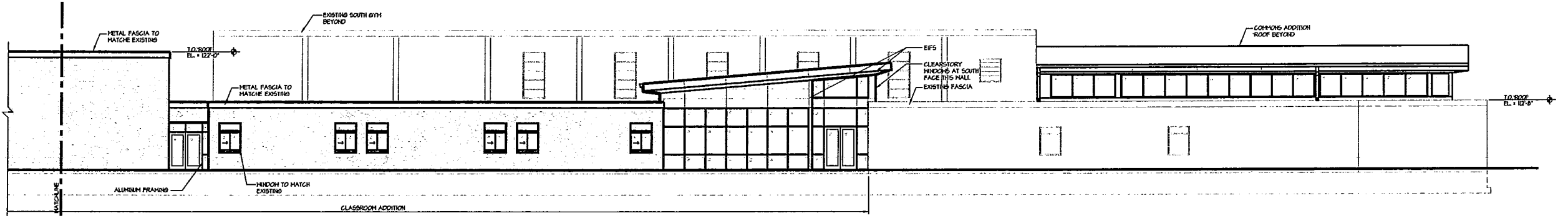
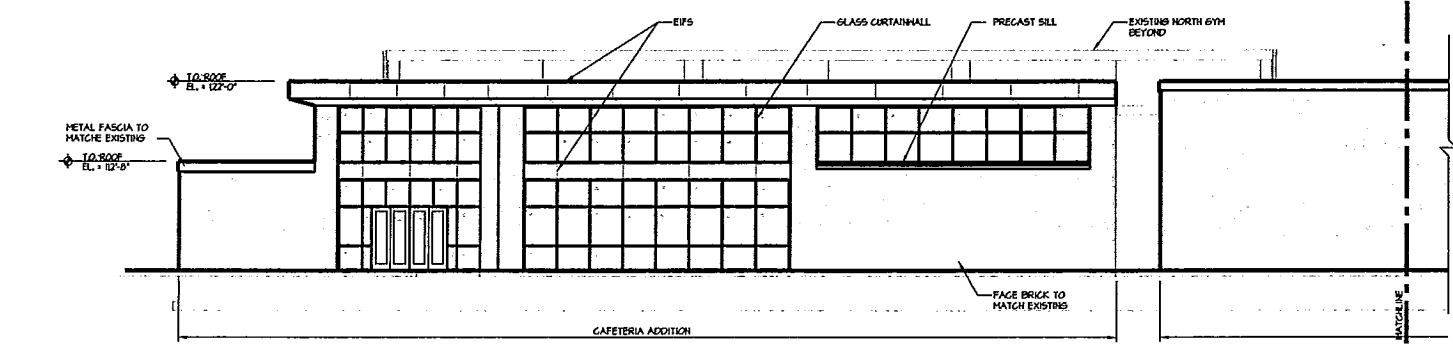

WEST ELEVATION 2

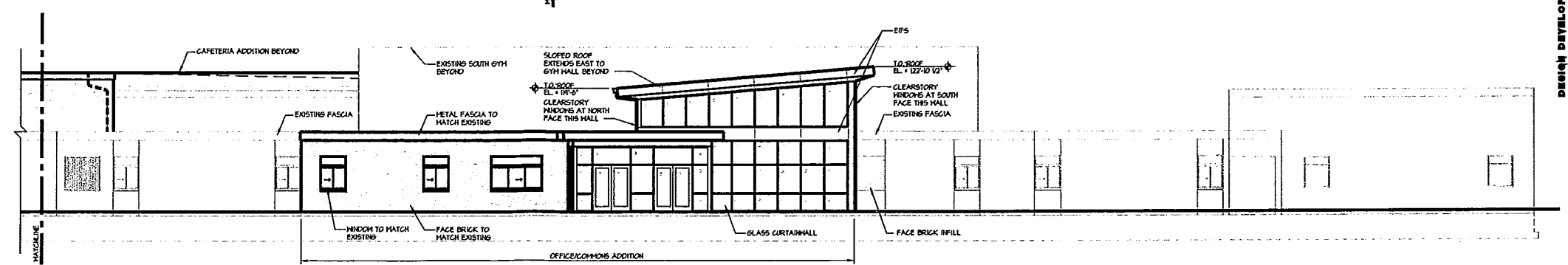
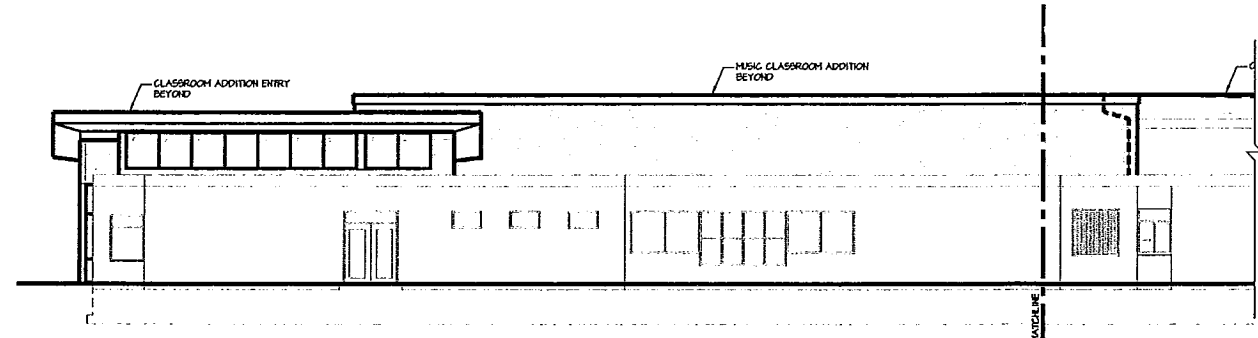

SOUTH ELEVATION 3

DESIGN DEVELOPMENT
**ASHLAND - GREENWOOD
 HIGH SCHOOL / MIDDLE SCHOOL**
 2010 ADDITION/REMODEL PROJECT
 1400 BOND STREET, ASHLAND, NEBRASKA 68402
 BRUNNER GIACCO DENNELL WABBY - ARCHITECTURE, LANDSCAPE ARCHITECTURE, INTERIOR DESIGN, CONSTRUCTION MANAGEMENT
 A2-1
 11/10/10